



Douglas, QLD
3 Girraween Avenue

3 BED
2 BATH
2 CAR

keyes&co.
PROPERTY

The Entertainer

This modern and contemporary home is as neat as they come and is quietly located on a low maintenance, fully fenced 728m² allotment. The masterful split-level construction is a great feature which provides striking high ceilings to the master bedroom and garage complete with workbench. The combined living and dining zone seamlessly flows through bifold doors onto the outdoor entertainment area and sparkling, luxury in-ground swimming pool. A short distance to the IGA Shopping Centre, Riverside Tavern and adjacent cafe, this property is ideally located in the ever popular suburb of Riverside Ridge and offers a fantastic lifestyle.

The Property

SOLD

Contact: Damien Keyes
0418 781 421
Type: House
Sold Date: 12/10/2020
Land: 728m²
<https://www.keyesandco.com.au>

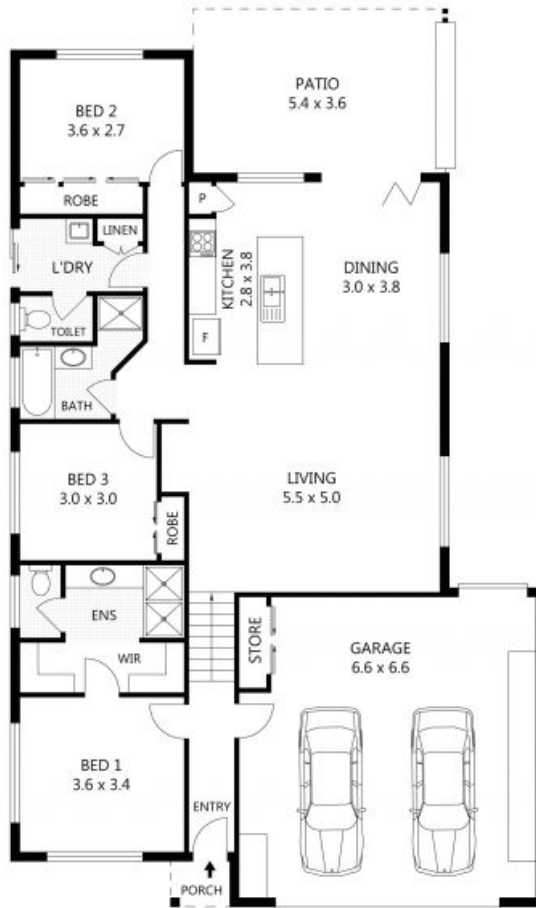
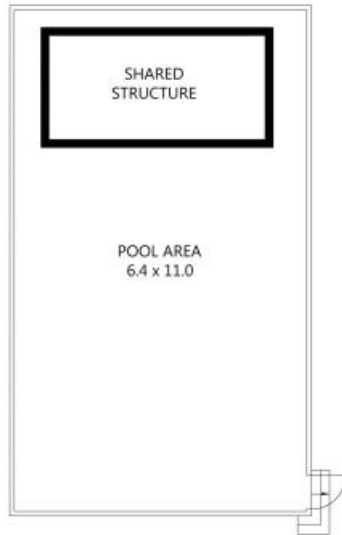

Scale in metres. Indicative only. Dimensions are approximate. All information contained herein is gathered from sources we believe to be reliable. However we cannot guarantee its accuracy and interested parties should rely on their own enquiries.

TOTAL UNDER ROOF	-	193m ²
RESIDENCE	-	127m ²
GARAGE	-	46m ²
POOL AREA	-	70m ²
PATIO	-	20m ²

3 Girraween Avenue, Douglas

Plans shown are only indicative of layout. Dimensions are approximate.

Douglas, QLD
3 Girraween Avenue