



Railway Estate, QLD
2/20-22 Cameron Street

2 BED **1** BATH **1** CAR

keyes&co.
PROPERTY

Camerons Pocket

Tucked away at the end of a quiet no-through road with nothing but the river adjacent, this townhouse offers a tranquillity that is second to none. The open plan layout downstairs captures natural light, constant breezes and River views while upstairs both bedrooms are generous in size with the Master comprising of a private balcony and uninterrupted views. Cosy and content in established natural surroundings you can enjoy your own courtyard entrance in the quietest of locales!

The Property

- Uninterrupted River views from both upstairs and down
- Open plan layout with combined kitchen, dining and lounge as well as study nook and powder room, perfect for entertaining

SOLD

Contact: Alex Martin
0431 815 487

Type: Unit
Sold Date: 07/08/2020

Land: 147m2
<https://www.keyesandco.com.au>

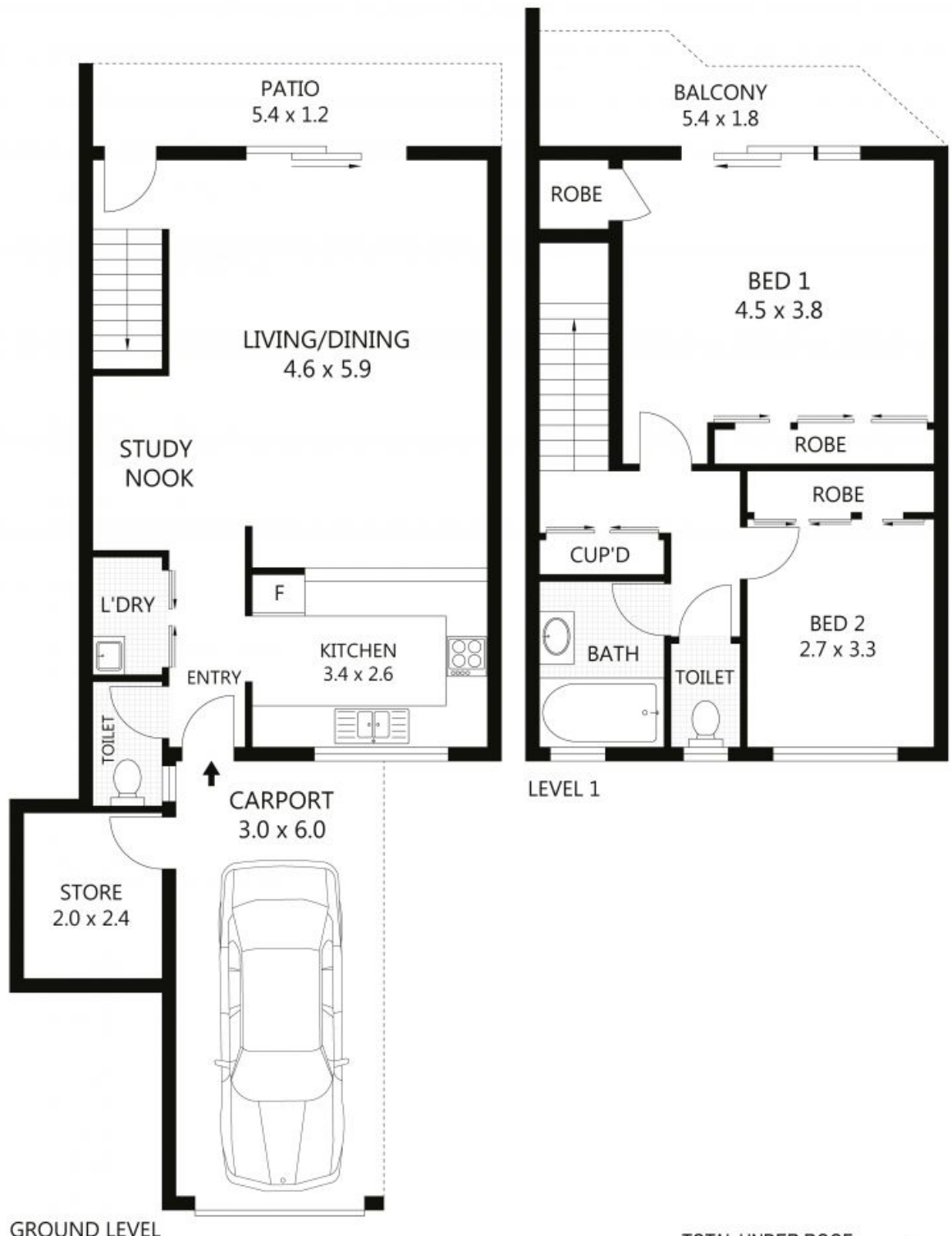

GROUND LEVEL



Scale in metres. Indicative only. Dimensions are approximate. All information contained herein is gathered from sources we believe to be reliable. However we cannot guarantee its accuracy and interested parties should rely on their own enquiries.

| | | |
|------------------|---|-------------------|
| TOTAL UNDER ROOF | - | 134m ² |
| RESIDENCE | - | 103m ² |
| CARPORT | - | 18m ² |
| BALCONY | - | 7m ² |
| PATIO | - | 6m ² |

2/20 Cameron Street, Railway Estate

Plans shown are only indicative of layout. Dimensions are approximate.

Railway Estate, QLD
2/20-22 Cameron Street