



West End, QLD
10 Mary Street

3 BED
2 BATH
2 CAR

keyes&co.
PROPERTY

Marvel on Mary

Welcome to the perfect home coupled with the perfect location. Enter into your private native garden to a home that is sure to leave you marveling in her appeal. With ensuite and walk-in robe to the master, open plan living with perfect connectivity to the kitchen, generous bedroom sizes, separate study, solar power, powered shed and 1,214sqm edible garden you will know you have found home upon your first visit! This marvelous home located only minutes to the City, Castle Hill walking tracks, parklands, and Cafes will leave you wondering why you have been searching anywhere else!

The Property

- Low set cottage with all of the modern add-ons that any discerning buyer desires

SOLD

Contact: Alex Martin
0431 815 487

Type: House

Sold Date: 08/01/2020

Land: 1214m2

<https://www.keyesandco.com.au>

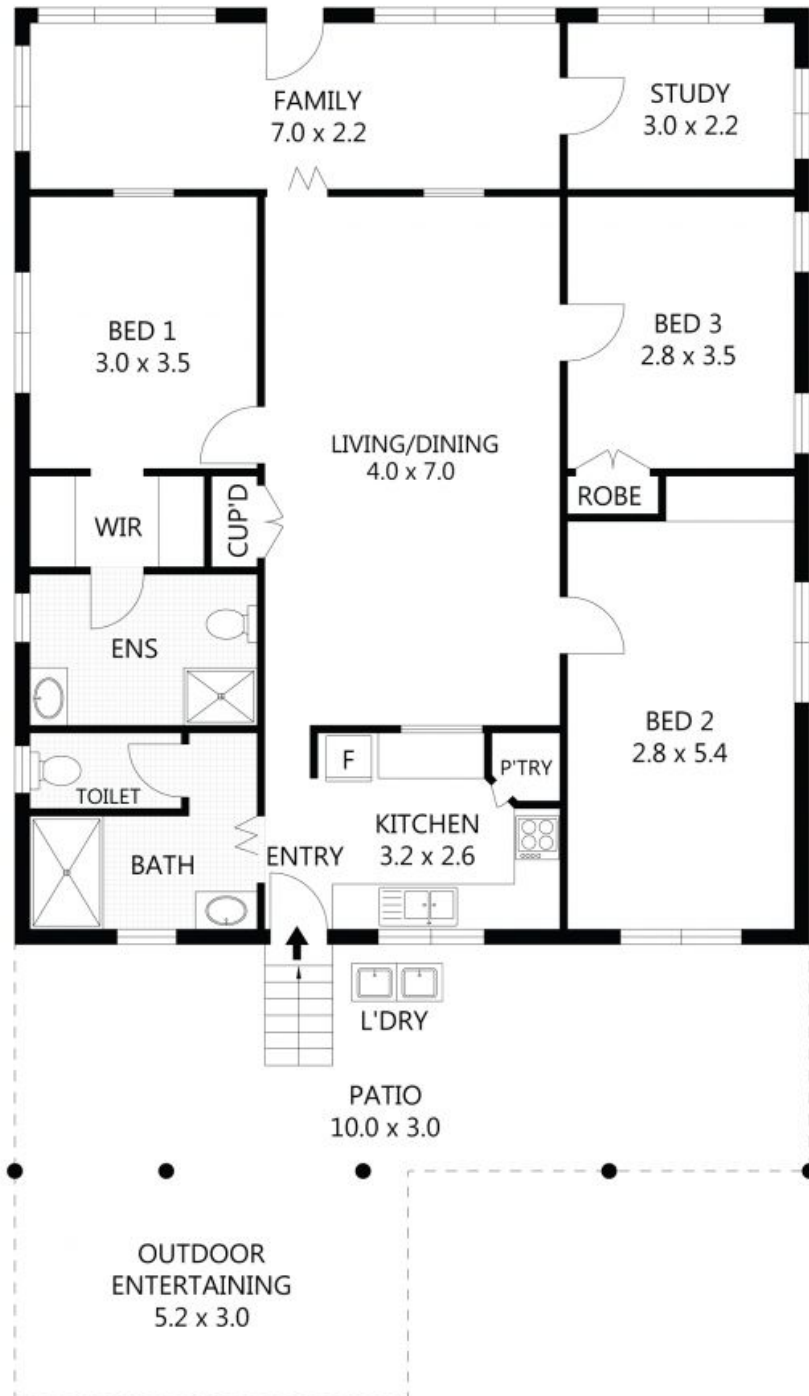

Scale in metres. Indicative only. Dimensions are approximate. All information contained herein is gathered from sources we believe to be reliable. However we cannot guarantee its accuracy and interested parties should rely on their own enquiries.

TOTAL UNDER ROOF	-	152m ²
RESIDENCE	-	121m ²
PATIO	-	31m ²
OUTDOOR ENTERTAINING	-	15m ²

10 Mary Street, West End

Plans shown are only indicative of layout. Dimensions are approximate.

West End, QLD
10 Mary Street