



West End, QLD
1B Plant Street

4 BED	2 BATH	2 CAR
-----------------	------------------	-----------------

keyes&co.
PROPERTY

All I Need Is You!

Brand new construction has been revealed within the heart of the sought after inner-city suburb of West End. This beautifully appointed home has been fitted and finished to the highest standard leaving no compromise on quality. Experience living the inner-city lifestyle at the foot of Castle Hill, while enjoying the coffee shops, locale conveniences and accessibility like no other all in a home that needs no extra love!

The Property

- Brand New Construction accompanied with character charm that warms the heart- including the added value of above legal height downstairs to continue furthered construction
- Open floor plan to the main living area which flows to a beautiful entertaining deck overlooking the in ground pool and Castle Hill

SOLD

Contact: Tess Sellwood
0439 793 559
Type: House
Sold Date: 20/09/2017
Land: 523m2
<https://www.keyesandco.com.au>

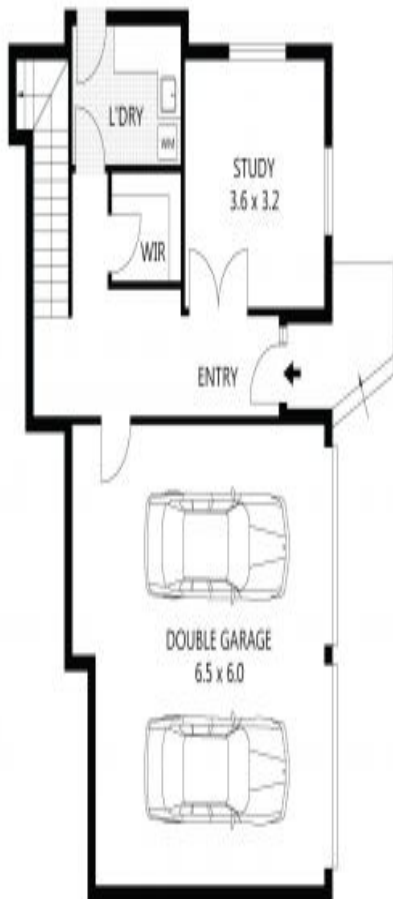

GROUND FLOOR



FIRST FLOOR



Scale in metres. Indicative only. Dimensions are approximate. All information contained herein is gathered from sources we believe to be reliable. However we cannot guarantee its accuracy and interested parties should rely on their own enquiries.

Residence	-	165m ²
Garage	-	37m ²
Deck	-	23m ²
Balcony	-	6m ²
Total	-	231m²

1B Plant Street, West End

Plans shown are only indicative of layout. Dimensions are approximate.

West End, QLD
1B Plant Street